



BILEĆKA 24

BI 24 Invest doo

Site of the residential complex

(065) 49 77 001

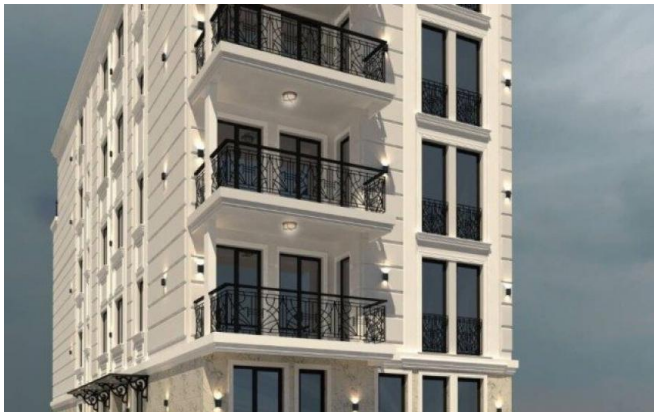

Price:	from 2 690 €/sqm	Floors:	Po+P+3+Ps
VAT:	on request	Windows:	Wooden-aluminium
Investor:	BI 24 Invest doo	Floor size:	from 69 m ²
Location:	VOŽDOVAC, Voždovac	Documentation:	Building permit ROP-BGDU-20154- CPI-3/2017
Heating:	Heat pump	Ceiling height:	2,90
Parking space:	Underground	Publ. (upd.):	17.10.2018 (19.04.2019)
Conditioning:	Fan-coil	Other:	Smart house
Implementation period:	12.2020		

Description:

The building is designed as residential, with nine apartments. It is located in one of the most beautiful locations in Belgrade. Luxurious apartments are built of the highest quality materials with salon height of the rooms. Exclusive apartments are the perfect choice for the family concept of living. In addition to the superb layout of the premises, this concept of housing offers a smart house system as well as other contents that distinguish this object from a classic residential unit.

Infrastructure

"Filip Filipović":	750 m	Medin Kutak:	200 m
Pijačica:	1400 m	„Vojvode Stepe“:	300 m
Bajfordova Šuma:	600 m	Super Vero:	350 m
Tram (№ 9, 10, 14):	200 m	Bus (№ 33, 47, 48, 401, 402, E9):	200 m



Images:

