



BW TERRACES

Eagle Hills

Site of the residential complex

0800 300 888

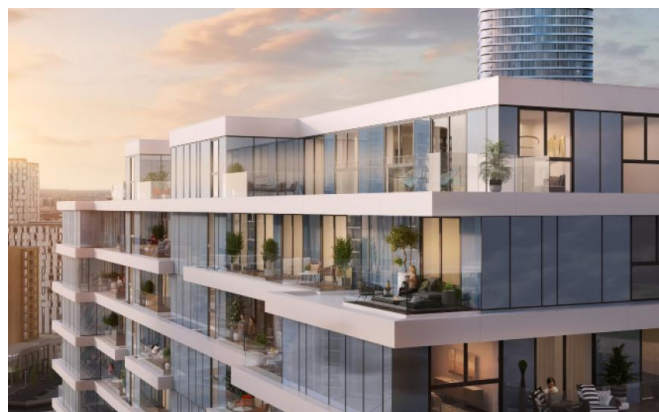

Price: ----- On request
Investor: ----- Eagle Hills
Location: ----- SAVSKI VENAC, Savamala

Parking space: ----- Underground
Publ. (upd.): ----- 03.05.2019

Description:

New announced building in Belgrade Waterfront family

- First row by the river
- Spacious terraces
- In close proximity to Kula Belgrade

Infrastructure